

SINGLE FAMILY
MIXED USE COMPLEX
MULTI FAMILY
SOCIAL
HOUSING

...for
 ...ing to
 ...the use
 ...an cladding
 ...g free time is
 ...ng area next to a
 ...a jacuzzi situated on
 ...the vineyards. A double
 ...e smooth transition from
 ...building to that of the upper
 ...ng area. It also allows the south
 ...into the heart of the building. The
 ...ated next to the main road facilitating
 ...n. The vineyards extend to the rest of the
 ...ximity to the building.

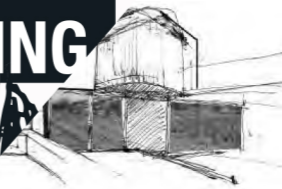

winery

AA&U For Architecture

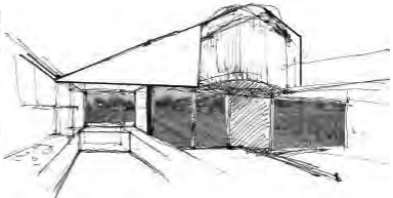

The project is about a hybrid architectural program combining a country residence for free time relaxing with a family winery. The architecture supports both the country side enjoyment during the free time of the owners who come from the nearby city of Limassol and a small scale winery activity. The building is located at the edge of the site, allowing the cultivation of vines on the rest of the plot. The winery building volume is the anchor to the site allowing to the rest of the building to unfold both horizontally and vertically. The use of thick local stone and metal mesh cladding emphasizes such concept. Enjoying free time is assisted by a covered outside sitting area next to a small swimming pool, plus by a jacuzzi situated on the upper floor overlooking the vineyards. A double storey space enables the smooth transition from the winery part of the building to that of the upper floor with the sleeping area. It also allows the south sun to penetrate into the heart of the building. The winery is located next to the main road facilitating its operation. The vineyards extend to the rest of the site in proximity to the building.





WEST ELEVATION



EAST ELEVATION



SOUTH ELEVATION



NORTH ELEVATION



SECTION



SITE PLAN



GROUND FLOOR PLAN

1. Entry
2. Sitting Area
3. Dining
4. Kitchen
5. Exterior Covered Space
6. Swimming Pool
7. Winery
8. Access to Winery Basement
9. Mechanical Rooms
10. Access to Roof



FIRST FLOOR PLAN

1. Double Storey Space
2. Bedrooms
3. Jacuzzi
4. Sauna
5. Winery Skylights
6. Access to the Roof